

PLAT OF SURVEY
 THE NORTH 1/2 OF LOTS 12, 13, & 14
 BLOCK 1, HODGE'S ADDITION TO THE
 CITY OF ELKHORN
 WALWORTH COUNTY, WISCONSIN
 EXCEPTING THAT PORTION THEREOF OCCUPIED BY THE
 CONTINUANCE OF ELM STREET SOUTH

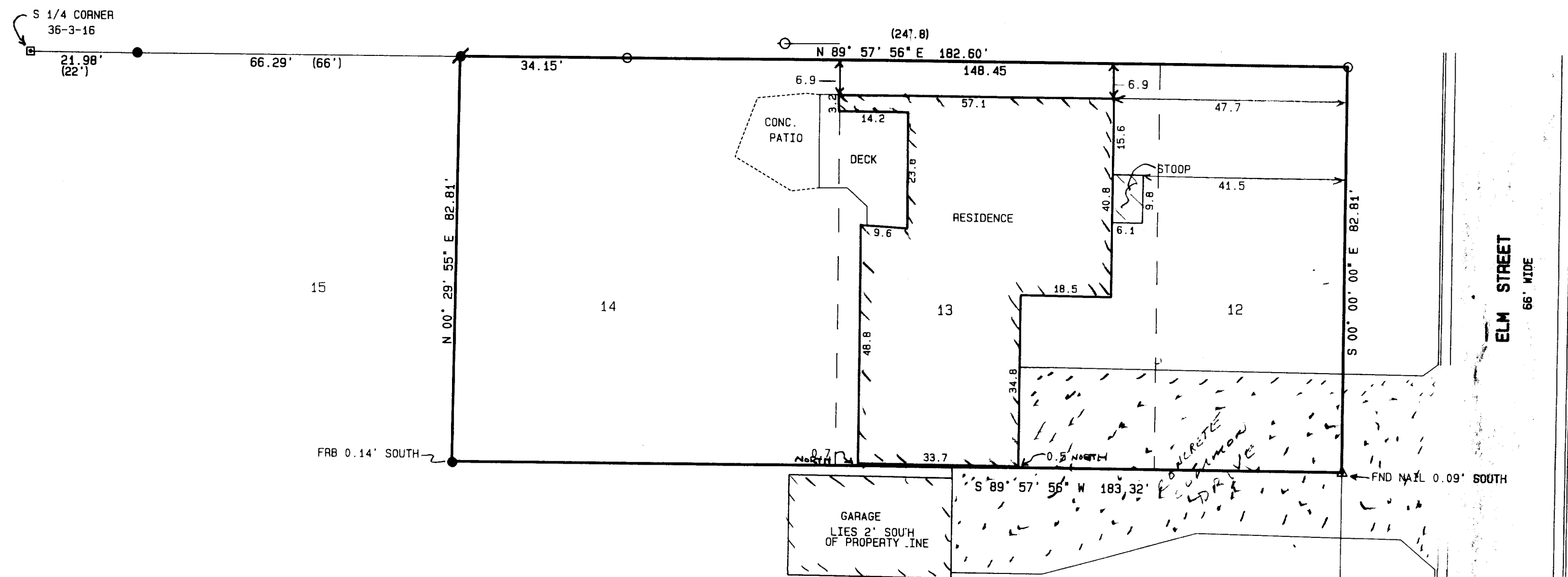
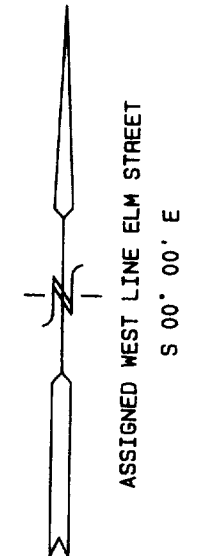

NOTE: COPIES OF THIS MAP TO WHICH THE FOLLOWING CERTIFICATE WILL APPLY ARE BLUE LINE PRINTS SHOWING SURVEYOR'S ORIGINAL SEAL AND SIGNATURE IN BLACK INK. COPIES BY ANY OTHER MEANS MAY HAVE ALTERATIONS WHICH DO NOT REPRESENT THE SURVEYOR'S WORK PRODUCT.

I HEREBY CERTIFY THAT THE ABOVE DESCRIBED PROPERTY HAS BEEN SURVEYED UNDER MY DIRECTION AND THAT THE ABOVE MAP IS A TRUE REPRESENTATION THEREOF AND SHOWS THE SIZE AND LOCATION OF THE PROPERTY AND ITS EXTERIOR BOUNDARIES. THIS SURVEY IS MADE FOR THE USE OF THE PRESENT OWNERS OF THE PROPERTY, AND ALSO THOSE WHO PURCHASE, MORTGAGE, OR GUARANTEE THE TITLE THERETO WITHIN ONE YEAR FROM THE DATE HEREOF.

DATED: 3-13-96

Peter S. Gordon
 PETER S. GORDON R.L.S. 2101

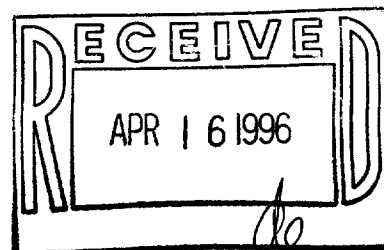

- = FOUND IRON PIPE STAKE
- = FOUND IRON REBAR STAKE
- ⦿ = SET IRON REBAR STAKE
- ⊠ = FOUND CONCRETE MONUMENT
- △ = FOUND PK NAIL IN CONCRETE
- xxx = RECORDED AS ON TUBBS MAPS
- = POWER POLE

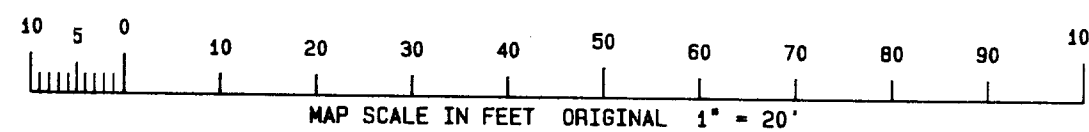

WORK ORDERED BY: MARY GOSTOMSKI
 REALTY CENTER
 32 S. WISCONSIN ST.
 ELKHORN, WISCONSIN 53121

FARRIS, HANSEN & ASSOCIATES, INC.
 Engineering, Architecture, Surveying
 7 Ridgeway Court P.O. Box 437
 ELKHORN, WISCONSIN 53121
 Office: (414) 723-2098
 Fax: (414) 723-5886

REVISIONS

PROJECT NO.
 4489
 DATE
 03/13/96
 SHEET NO.
 1 OF 1

YH0-90
 04-1003